



Advanced
Communication System

THE MOST AFFORDABLE BUSINESS SOLUTION

Lower Your Total Cost

Ideally, you want to be able to secure the most advanced technologies without having to spend significant money upfront on hardware. An Etech Advanced System makes this possible. With the Etech Advanced solution, you save from day one on your monthly communications service fees and upfront capital costs. With Etech Advanced, there are no large servers or systems to purchase. There are no capital expenditures to depreciate over time. And with low monthly communications service fees, you get

Stay Focused on Your Business

With an Etech Advanced solution, the management of increasingly complex business communications is done for you off-site. It all happens in the background while you and your employees utilize advanced features and productivity tools like voice, and internet fax to **take up new goals and take down obstacles that stand in your way.**

Need Less Support

Etech Advanced requires very little support or training . You can quickly add users, delete users, enable additional features—all without additional staff. In fact, an Etech Advanced System is so simple, it's **one management issue that can be taken off your shoulders.**

Get Better Business Continuity

Let's assume some worst case scenarios: Your building is flooded. Or a fire knocks out power for miles around. Now, let's assume you have an Etech Advanced System. Since no physical box is at your premises—it resides in our redundant and secure data center—customers can still connect with your business because employees can work from anywhere. You can quickly forward calls to cell phones or other phones in unaffected locations. It's **an incredibly fast and easy way to take control of a disastrous situation .**

THE MOST AFFORDABLE BUSINESS SOLUTION

Be More Flexible

For most businesses, it has become nearly impossible to make accurate predictions. That is why you need a highly-flexible technology like Etech Advanced. Etech Advanced is a sure way to give you the peace of mind that comes from not being constrained by a phone system that only supports a fixed number of employees and can be costly and complicated to expand. If resources become squeezed, you can quickly scale back. On the other hand, if you open a new branch office, or need to provide remote communications, or you just need to prepare for a spike in demand around the holidays, it's quick and easy to scale up without any disruption to your business. **Total flexibility. Easy to manage. Quick to deploy. Etech Advanced is a decision with only upside.**

Get More Functionality

You will be impressed by the high end features available with the Etech Advanced System and the impact it can have on your business. You can activate only those features that you need to make your company more productive. Through Etech Advanced, you can have voicemails automatically forwarded to your email; you can make a call from a cell phone or remote office and have it appear as a call from the main office. You also have the ability to integrate with other technologies that you use like Outlook. **Basically there isn't much you can't do with an Etech Advanced System.**

Lose The Expensive Upgrades

With Etech Advanced, there's no box on your premises, so there's no hardware to upgrade in order to take advantage of new features and technologies. Because your service is outsourced, upgrades are included and happen automatically in the background. Of course, you'll be made aware of any new capabilities as they come on line. That way, you can quickly utilize them to support your employees and better service **CUSTOMERS. Stay focused on your business and leave the upgrades to Etech .**

Use The Newest Technology

It's hard to advance your business if it's tethered to convention. And there's no ball and chain quite like a desk phone. An Etech Advanced System is the ideal solution for existing and emerging workforces who demand constant connectivity and productivity from anywhere—and at anytime. Whether attacking issues from a desk, a conference room, or powering through meetings on the road, Etech Advanced gives you all the communication features you need such as internet fax, using your PC as your phone and more. **An Etech Advanced System is a powerful communications tool that keeps things moving forward no matter where or when business is done.**

Get Time Tested Proven Reliability

There is a lot of new technology out there. Most of it offered by new companies that haven't been around very long. Some of those companies are reselling other people's technology. Sometimes their systems are located in 3rd party co-location centers. The Etech Advanced Communications System is powered by Tadirand , a leader in communications technology for over 30 years. Tadirand has been providing telecommunications to clients like The Department of Defense for many years. The Etech Advanced System is located in our own redundant and secure facility. Etech has been in business for 15 years and has been supporting banks , law firms , the medical profession , retail clients and hundreds of other businesses for a long time. Our senior management has over 70 years combined experience in communications and information technology.

New technology is good. The latest technology from a proven , reliable source is even better.

Get Styles and Options

Etech has a phone to fit everyone. From large to small , with lots of buttons or a large display , **Etech has a phone that fits you and your business.**



VoIP Telephones T200 Series

T207 and T208 IP Telephones

- Enhanced features support
- Full-duplex speaker telephone
- VLAN support (share connection with PC)
- The T208M supports 802.1x
- Power Over Ethernet (POE)
- 24 button snap-on expansion module
- Built-in 3-position desk stand and wall mount
- SIP compliant

Any T200 series phone can utilize the 24-button TEM module which provides 22 programmable buttons and two shift keys

VoIP Telephones FlexSet IP

- Same button layout as 281S digital
- Supported on Sea Softswitch and Coral IPx
- VLAN support (share connection with PC)
- Power Over Ethernet (POE) Support
- Full-duplex speaker phone

The FlexSet IP telephone user-experience is virtually indistinguishable from the 281S digital telephone providing continuity among users with the flexibility of being used from the home office or any remote site with a broad-band Internet connection.

Control Your Communications

With Tadirand's state-of-the-art presence management and productivity tools, you have total control and unified communications.



Coral SeaBeam Softphone

Coral SeaBeam Softphone

The Coral SeaBeam is an advanced SIP softphone supporting voice, video, and much more.

- Video conferencing
- Six-party audio conferencing
- On-demand call recording
- Microsoft Outlook integration

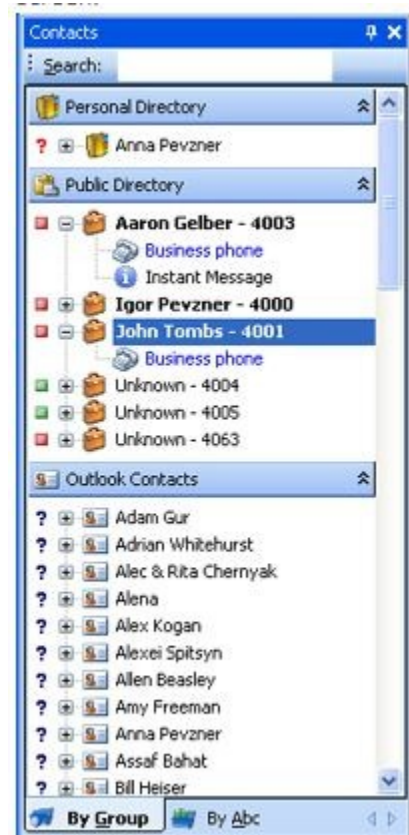

Control Your Own Costs

Some systems have tiers and packages that contain features you may not need or want. Like the packages you get with cable or satellite TV, to get the channels you want, you have to pay for channels that you will never watch. With an Etech Advanced System, you pay for all the things you need and nothing that you don't. If you want to use our phones, that's fine or buy one from us that's yours to keep. A basic setup for a single phone starts at \$19.95 per month. We can configure your system any way you want. Get just what you need and nothing more and still add features as you need them. Here is a good example, a basic setup with 5 phone sets, direct dial numbers, voice mail and 1000 minutes of domestic long distance would cost \$170.75 per month (*excluding taxes, installation and shipping*). Five traditional business lines from the telephone company would run about \$200 dollars a month plus long distance, plus the phones and the regulatory fees and taxes. In this scenario you also get nothing but dial tone, no features, no voicemail, no flexibility and no business continuity. **It's easy to see how an Etech Advanced System makes good business sense.**

Get Personalized Service

Your Etech Account Manager will sit down with you and map out a strategy that works best for your particular situation. Your Account Manager will ask questions about your business operations and answer all your questions. When the two of you have decided on the best way to structure your system, your Account Manager will handle all the details and get you up and running. Your Account Manager is there to get you started and they are with you down the road. Your Account Manager is backed up by our highly trained and experienced support staff.

No one does customer service better than Etech!

Let's Talk!

About the only time we that we like to use the word no is when we are setting up that first meeting. **There is NO COST, NO OBLIGATION, NO HASSLE and NO PRESSURE when you talk to us about an Etech Advanced System.**



Communications, Inc.

3716 5th AVENUE SOUTH

Birmingham, AL 35222

Main Number: (205) 942-1121

Fax Number: (205) 942-1127

<http://etechcomm.com/>